Tąbka
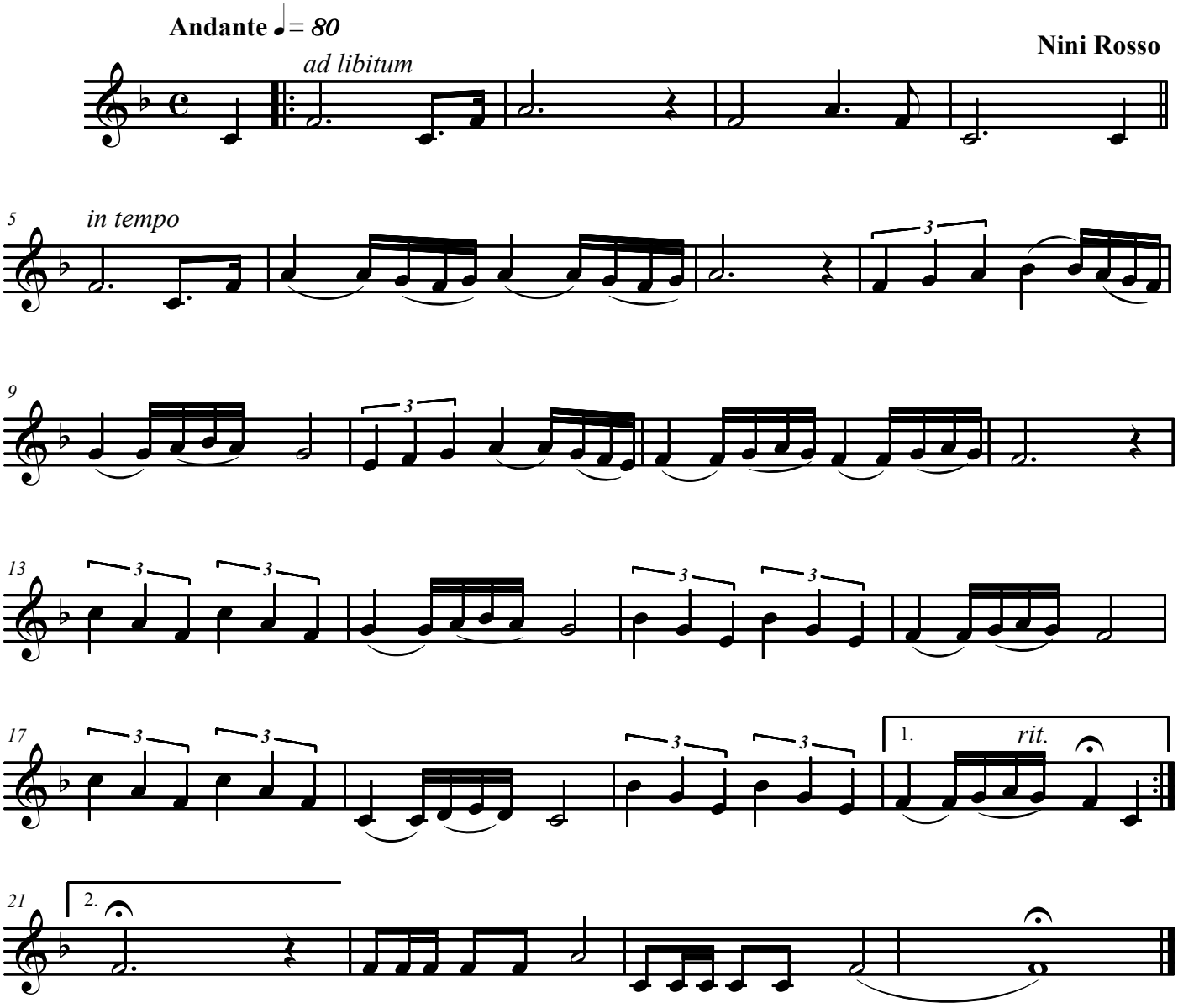
# Il Silenzio