Wiwat dla zwycięzcy
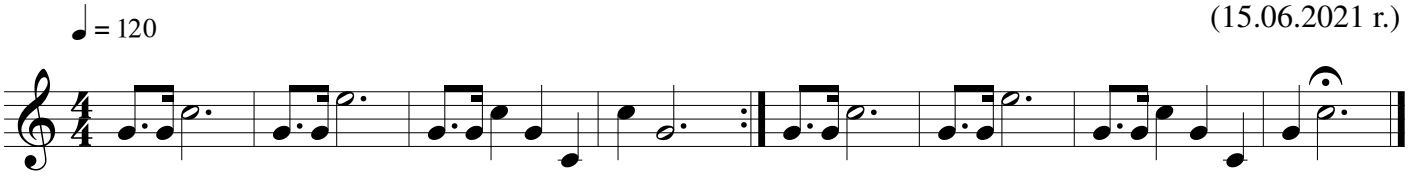
Krzysztof Kryk
(15.06.2021 r.)